

APRIL IN PARIS

From the Musical Revue "WALK A LITTLE FASTER"

Guitar

Mod^{to} (not too slow) FOX TROT

Fm6 G9 B^bm.6 C9 Cm.6 D7 G7 G7 **A** Fm. B C C
 Fm E^bm.6 Dm6 Dm6 Em.7 B C C Em.6 Gm.7 Gm.7 C7 Dm.6 Fdim. F
 Em.7 G^bm. Am. Am. Am.6 B7 Cm.6 B7 E7 E7 Gm. A7 F Fdim. Am.7
 Fdim. E7 Fm6 Am. Dm.6 E7 Am. Am.6 B7 F7-5 E Dm. G7 Fm B C C
 Gm.6 C7 A7 A7 D7 G^bm.6 Am.6 Am.6 Dm.7 Dm.6 **B** C Fm.6 Em.7 Am7 Gdim. Am7 E^bm.7 E^bm.6
 D7 D7^b5 G7 Dm.6 **C** Fm. B C C Fm.6 E^bm.6 Dm.6 Em.7 B C Em.7 Gm.7
 Am7 C9 Dm.6 Fdim F Em.7 A^bm. Am. Am.6 B7 B7
 E7 Gm.7 Gdim. A7 F Fdim. Am.7 Ddim. E7 Am. Dm.6 E7 Am Am.7
 Am6 B7 B7-5 E Dm.7 B7 Fm. B C Gm. A^b7 A7 D7 A^bm. Am. Am.6 G7
D C E^bm.6 G7 B^bm.6 D7 D7^b5 G7 C **E** B^bm Fdim. F B^bm. A^bm.6 Gm.6
 Gm.6 C9 Am.7 E F Am.7 Cm.7 Cm.6 Gm.6 Gdim B^b Am.7 G7
 F Dm.6 E7 E7 Fm.6 E-9 A7 Fdim. D7 B^b Gdim Dm.
 Edim A7 Dm. Gm.6 A7 Dm. Dm.6 E7 Ait^{E7} A C7 B^bm. Fdim. F
 F Cm.6 C[#]7 D7 D7 G7 C[#]m.6 Dm.6 Dm.6 C7 F
X Dm7 Ddim Am. Fdim E7 Am Dm.6 E7 Am. Am.6 B7 B7-5 E Dm.7 G7
 Fm. B C Gm.6 A^b7 A7 D7 G^bm.6 Am.6 Am.6 Dm.6 C Fm.6 C

A SPUD MURPHY *Arrangement*

APRIL IN PARIS

From the Musical Revue "WALK A LITTLE FASTER"

4th Sax. B♭ Tenor

FOX TROT

Words by E. Y. HARBURG
Music by VERNON DUKE

Mod^{to} (not too slow)

4th Sax.
- 2 -

The musical score for the 4th Saxophone part, page 2, contains the following elements:

A SPUD MURPHY Arrangement

APRIL IN PARIS

From the Musical Revue "WALK A LITTLE FASTER"

3rd Sax. Eb Alto

FOX TROT

Words by E. Y. HARBURG
Music by VERNON DUKE

Mod^{to} (not too slow)

3rd Sax.
- 2 -

A SPUD MURPHY Arrangement

APRIL IN PARIS

From the Musical Revue "WALK A LITTLE FASTER"

2nd Sax. B♭ Tenor

FOX TROT

Words by E. Y. HARBURG
Music by VERNON DUKE

Mod^{to} (not too slow)

A SPUD MURPHY Arrangement
APRIL IN PARIS

From the Musical Revue "WALK A LITTLE FASTER"

1st Sax. Eb Alto

FOX TROT

Words by E. Y. HARBURG
Music by VERNON DUKE

Mod^{to} (not too slow)

1st Sax.
-2-

- Staff 3:** Marked with a box containing 'D' and the word 'Solo'.

A SPUD MURPHY *Arrangement*
APRIL IN PARIS

From the Musical Revue "WALK A LITTLE FASTER"

3rd Trumpet in Bb

FOX TROT

Words by E. Y. HARBURG
Music by VERNON DUKE

Mod^{to} (not too slow)

SPUD MURPHY Arrangement

APRIL IN PARIS

From the Musical Revue "WALK A LITTLE FASTER"

2nd Trumpet in Bb

Mod^{to} (not too slow)

FOX TROT

Words by E. Y. HARBURG
Music by VERNON DUKE

The score includes the following sections and markings:

Other markings include "open" in a box, "8", "6", "12", and various first and second ending brackets.

A SPUD MURPHY *Arrangement*

APRIL IN PARIS

1st Trumpet in Bb

From the Musical Revue "WALK A LITTLE FASTER"

Mod^{to} (not too slow)

FOX TROT

Words by E. Y. HARBURG
Music by VERNON DUKE

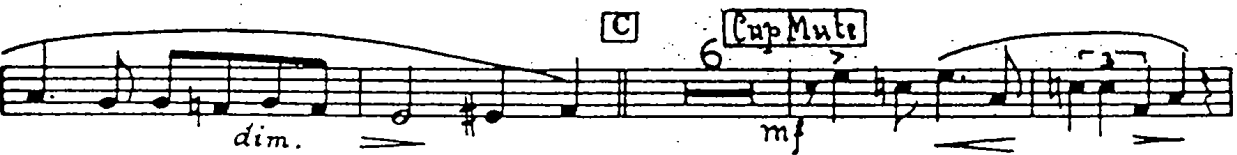
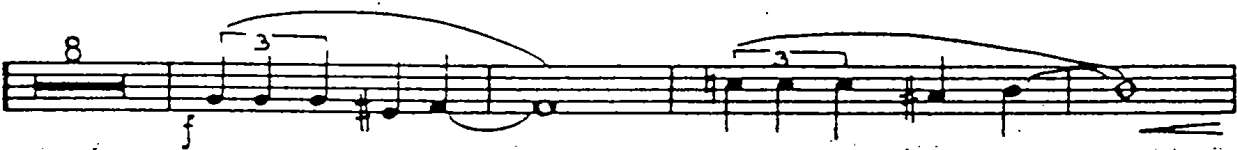
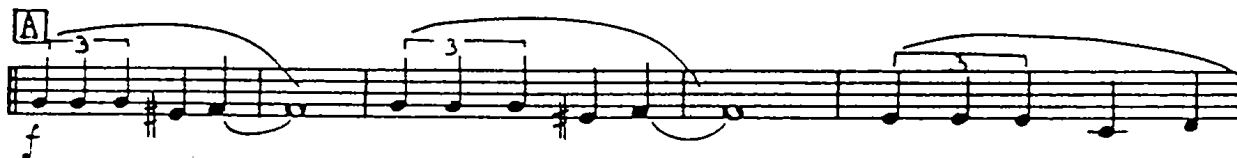

1st Trumpet
- 2 -

APRIL 1

From the Musical Revue

FOX

-2-
Piano

Piano *Mod^{to} (not too slow)*

A

HY Arrangement

N PARIS

WALK A LITTLE FASTER"
TROT

Words by E. Y. HARBURG
Music by VERNON DUKE

-3-
Piano

Solo 8va

Sax's

Solo

A SPUD MURPHY - Arrangement

APRIL IN PARIS

From the Musical Revue "WALK A LITTLE FASTER"

Words by E. Y. HARBURG
Music by VERNON DUKE

1st Trombone

FOX TROT

Mod^{to} (not too slow)

PUD MURPHY Arrangement

APRIL IN PARIS

From the Musical Revue "WALK A LITTLE FASTER"

2nd Trombone

Mod (not too slow)

FOX TROT

Words by E. Y. HARBURG
Music by VERNON DUKE

Rit.

By SPUD MURPHY - Arrangement

APRIL IN PARIS

From the Musical Revue "WALK A LITTLE FASTER"

FOX TROT

Words by E. Y. HARBURG
Music by VERNON DUKE

Drums

Mod^{to} (not too slow)

1 SPUD MURPHY Arrangement

APRIL IN PARIS

From the Musical Revue "WALK A LITTLE FASTER"

Words by E. Y. HARBURG
Music by VERNON DUKE

Bass

FOX TROT

Mod^{to} (not too slow)

A

rit. ----- >